"Roráte cœli desuper...."

Palestrina, (ed. Maxwell Fernie)
Wellington. Feb. 1991.

Roráte coeli désuper, et nubes pluant justum.
Aperiátur terra, et gérminet Salvatórum. (Issiah XLV 8)

Drop down dew, ye heavens, from above, and let the clouds rain a Just One. Let the earth open, and bud forth a Saviour.

Osténde nobis, Domine, misericórdiam tuam: etsalutáre tuum da nobis. Veni, Domine, et noli tardáre. Alleluia, Alleluia.
Show us The mercy, O Lord; and grant us Thy salvation.
Come, Lord, and tarry not. Alleluia. Alleluia.

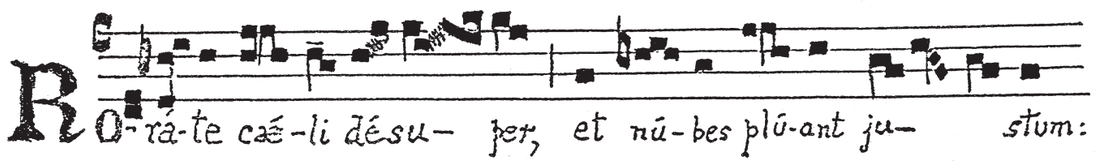

15.2.91.

St. Mary of the Angels Choir. Wellington.

© The estate of A.M. Fernie

"Roráte cœli...." Palestrina.

(Treat 𝅗𝅥 𝅗𝅥 as a Gregorian Pressus) (ed. Maxwell Fernie)

S I — mf — Ro-rá-te cœ-li de-

S II — mf — Ro-rá-te cœ-li-de-su-per, Ro-rá-te cœ-li de

A — mf — Ro-rá-te cœ-li de-su-per, Ro-rá-te-cœ-li-de

T

B

de-su-per, et nu-bes plu-ant ju-stum-

de-su-per et nu-bes plu-ant ju-stum-

de-su-per, et nu-bes plu-ant ju-stum- Ro-rá-te cœ-

T — mf. Ro-ra-te cœ

mf. Ro-rá-te cœ

et nu-bes plu-ant ju-stum et nu-

et nu-

cœ-li de-su-per, et nu-bes plu-ant ju-stum-

T — cœ-li de-su-per, et nu-bes plu-ant ju-stum, et nu-

cœ-li de-su-per, et nu-bes plu-ant-ju-stum, et nu

("Roráte cœli..." Palestrina ed. Fernie)

nu-bes- et nu-bes plu-ant ju-stum

nu-bes plu-ant ju-stum- et nu-bes plu-ant ju-stum

(um) plu-ant ju-stum et nu-bes-plu-ant ju-(stum.

T — nu-bes plu-ant ju-stum et nu-bes plu-ant ju-stum

nu-bes plu-ant ju-stum- et nu-bes plu-ant ju-(stum

(P) legato — cresc

stum-: a-pe-ri-á-tur ter-ra- a-pe-ri-á

legato

-stum-: (P) a-pe-ri-á-tur ter-ra, a-peri

legato — cresc

-stum-: (P) a-pe-ri-á-tur ter-ra- a-peri

(P) legato

T — -stum-: a-pe-ri-á-tur ter-ra-,

(P) legato

-stum-: (P) a-pe-ri-á-tur ter-ra-,

(f)

-a-tur ter-ra-, et ger-mi net

(f)

-pe-ri-á-tur ter-ra- et ger-mi net sal-

(mf)

pe-ri-á-tur-ter-ra, a-pe-ri-á-tur ter-ra,

(f)

T — (mf) a-pe-ri-á-tur ter-ra, et ger-mi net sal-

(mf)

a-pe-ri-á-tur ter-ra-,

("Rorate coeli ..." Palestrina. ed. Fernie.)

-net Sal<>va-to--rem---, et-

---va<>to-rem-, (f) et-

et ger-minet Sal<>va-to--rem-

---va-to--rem. et ger-minet Sal---va<>to-rem, et

(f) et ger-minet Sal---va-to--rem→

ger-minet Sal<>va-to--rem→ o---sten-de→

ger-minet Sal<>va-to--rem→ o---sten-de→

sal<>va-to--rem→ o---sten-de→

ger-mi-net Sal<>va-to--rem→ o---sten-de→

o---sten-de→

"float" up, NOT squeeze!

no--bis-, Do---mi-ne-, mi-se-ri-cór---di-am→tu

no--bis-, Do---mi-ne-, mi-se-ri-cór---di-am-tu<>

no-bis---, Do---mi-ne-, mi-se-ri-cor---di-am→(tu

-no---bis, Do---mi-ne-, mi-se-ri-cor---di-am→tu.

no--bis--, Do---mi-ne---,

(hold + "bridge")

St. Mary of the Angels Choir. Wn - 5 -

13/2/91

("Rorate coeli ..." Palestrina - ed. Maxwell Fernie)

-tu---am---. mi-se-ri-cor-di-am-,

tu)><>-am-- mi-se-ri-cor---di-am→tu---am

tu---<>am, mi-se-ri-cor---di-am tu<><>-am

tu---am-- mi-se-ri-cor---di-am→tu---am

mf mi--se-ri-cor--di-am→tu---am

et sa--

-am-; et sa-lu-ta-re tu--um-da--no--bis et sa--

am-; et sa-lu-ta-re<>tu-um---da no--bis--

am; et sa---lu-ta-re tu--um da---<>no-bis et sa--lu

am: et-sa---lu-ta-re tu--um---da no--bis----.

lu ta-re tu--um---da no--bis----. Ve-ni

lu-ta-re tu--um---da no--bis----,

tu--um--da no--bis Ve--(ni

-lu--ta-re tu--um--da no---bis Ve-ni, Do<>mi ne

Ve--ni, Do<>mi (ne

St. Mary of The Angels Choir. Wgtn. - 4 -

13/2/91

("Rorate coeli..." Palestrina - ed. Fernie)

-ni, Do-mi-ne, Ve-ni, Do-mi-ne, et no-li tar-

Ve-ni, Do-mi-ne

-ni, Do-mi-ne, Ve-ni, Do-mi-ne, et no-li (tar-

-ne, Ve-ni, Do-mi-ne, Ve-ni, Do-mi-ne,

-ne, Ve-ni, Do-mi-ne

tar-dá-re

Ve-ni Do-mi-ne, et nó-li tar-dá-re,

et nó-li tar-dá-re

Ve-ni Do-mi-ne, et nó-li tar dá-re

Ve-ni, Do-mi-ne, et nó-li tar dá-re

(mf)

Ve-ni, Do-mi-ne, et nó-li ta-dá-re; Al-le-lu-ia

-ni, Do-mi-ne, et nó-li ta-dá-re.

-re,

-re, Ve-ni, Do-mi-ne, et nó-li tar-dá-re. Al-le-

-re

("Rorate coeli..." Palestrina - ed. Fernie)

-ia-, Al-le-lu-ia Al-le-lu-ia

Al-le-lu-ia-, Al-le

Al-le-lu-ia, Al-le-lu-ia

lu-ia

Al-le-lu-ia

-lu-a-

Al-le-lu-ia

ia, Al-le-lu-ia-,

Al-le-lu-ia-

-le-lu-ia-,

Al-le-lu-ia, Al-le-lu-ia, Al-

-ia, Al-le-lu-ia

Al-le-lu-ia, Al-le-lu-ia.

-ia-,

Al-le-lu-ia-,

Al-le

-ia-,

Al-le-lu-ia

al-le

-, Al-le-lu-ia-, Al-le-lu-ia.

-le-lu-ia

Al-le-lu-ia.

breathe if necessary

Al-le-lu-

ia - strong to ending

-le-lu-ia

-le-lu-ia-al-le-lu-ia.

© The Estate of A.M.Fernie. Reprinted by the Choir, October 2006.