# "O Magnum Mystérium."

Victoria
(ed. Maxwell Fernie)

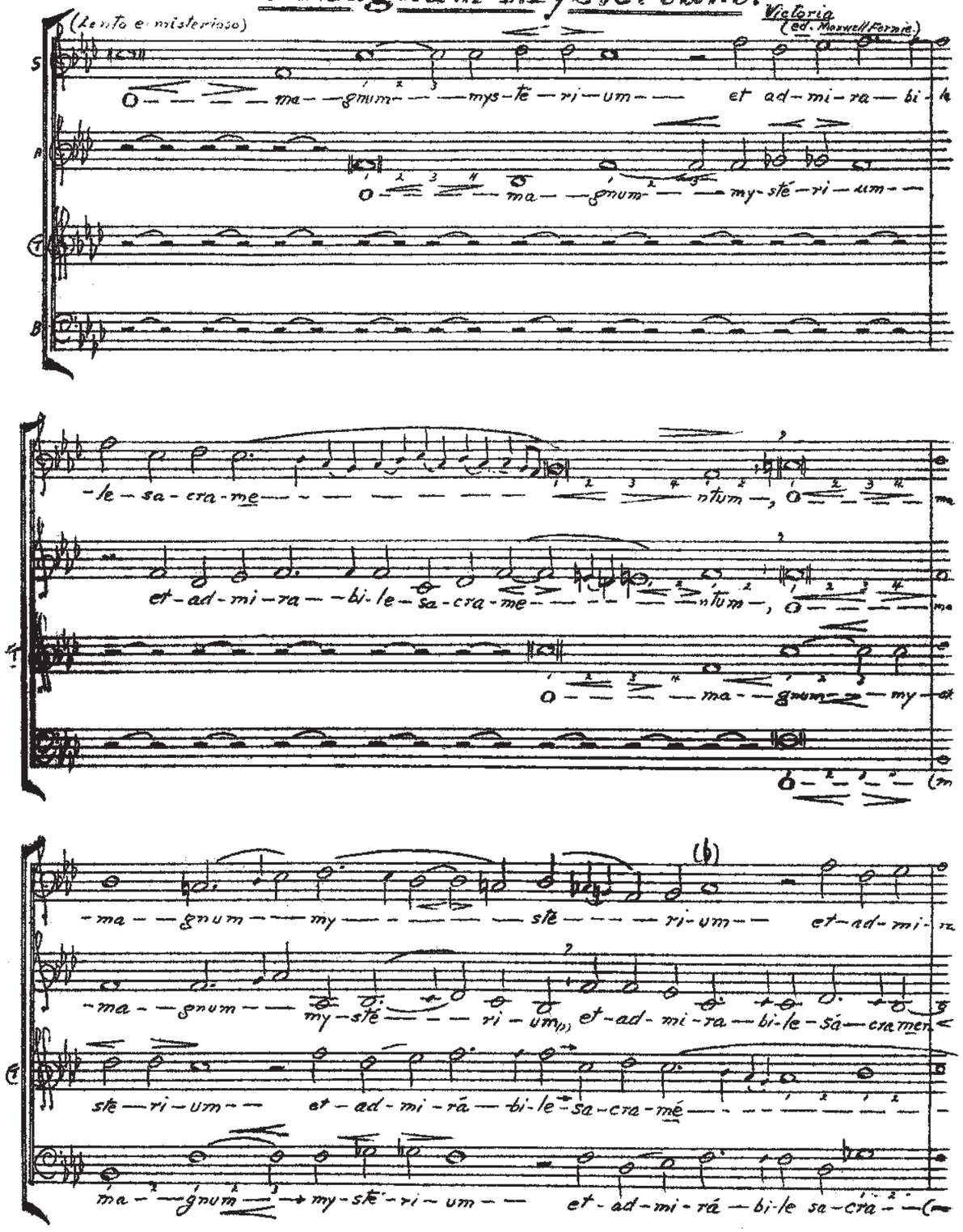

("O Magnum Mysterium" - Victoria)

-ra-bi-le, et ad-mi-ra-bi-le sa-cra-mén-tum.

tum, et ad-mi-ra-bi-le sa-cra-men-tum.

tum, et ad-mi-ra-bi-le sa-cra-me-ntum, ut a-ni-ma-li-

me-ntum, et ad-mi-ra-bi-le sa-cra-me-ntum, ut a-ni-ma-li-

ut a-ni-ma-li-a vi-dé-rent Do-mi-num na-tum, vi-dé-rent

ut-a-ni-ma-li-a vi-dé-rent Do-mi-num na-tum, vi-dé-rent

-a, ut a-ni-ma-li-a vi-dé-rent Do-mi-num na-tum, vi-de-rent

-a,

vi-dé-rent Do-mi-num na tum

Do-mi-num na-tum,

Do-mi-num na-tum, ja-cen-tem-,

Do-mi-num-na-tum, ja-cen-tem-in-prae-se

ja-cen-tem-in-prae-se-pi-



("O Magnum Mysterium" - Victoria)

tem-in prae-sé-pi-o, ja-cén-(tem

cen-tem-in-prae-se-pi-o, ja-cén-tem-in-prae

pi-o, ja-cén-tem-in-prae-sé-pi

-o, ja-cen-tem-in-prae-sé-pi-(o

(½ Choir, or quartet)

tem-in-prae-sé-pi-o. O-be-á-ta-(Vir-

prae-sé-pi-o. O-be-á-ta-(Vir-

-o, in-prae-se-pi-o. O-be-á-ta-(Vir-

o, in-prae-se-pi-o. O-be-á-ta-(Vir-

Vir-go, cu<>jus-vi-sce-ra-me-

Vir-go, cu<>jus-vi-sce-ra me-

Vir-go, cu<>jus-vi-sce-ra-me-ru-(dé

-Vir-go, cu<>jus-vi-sce-ra-me-ru-(e

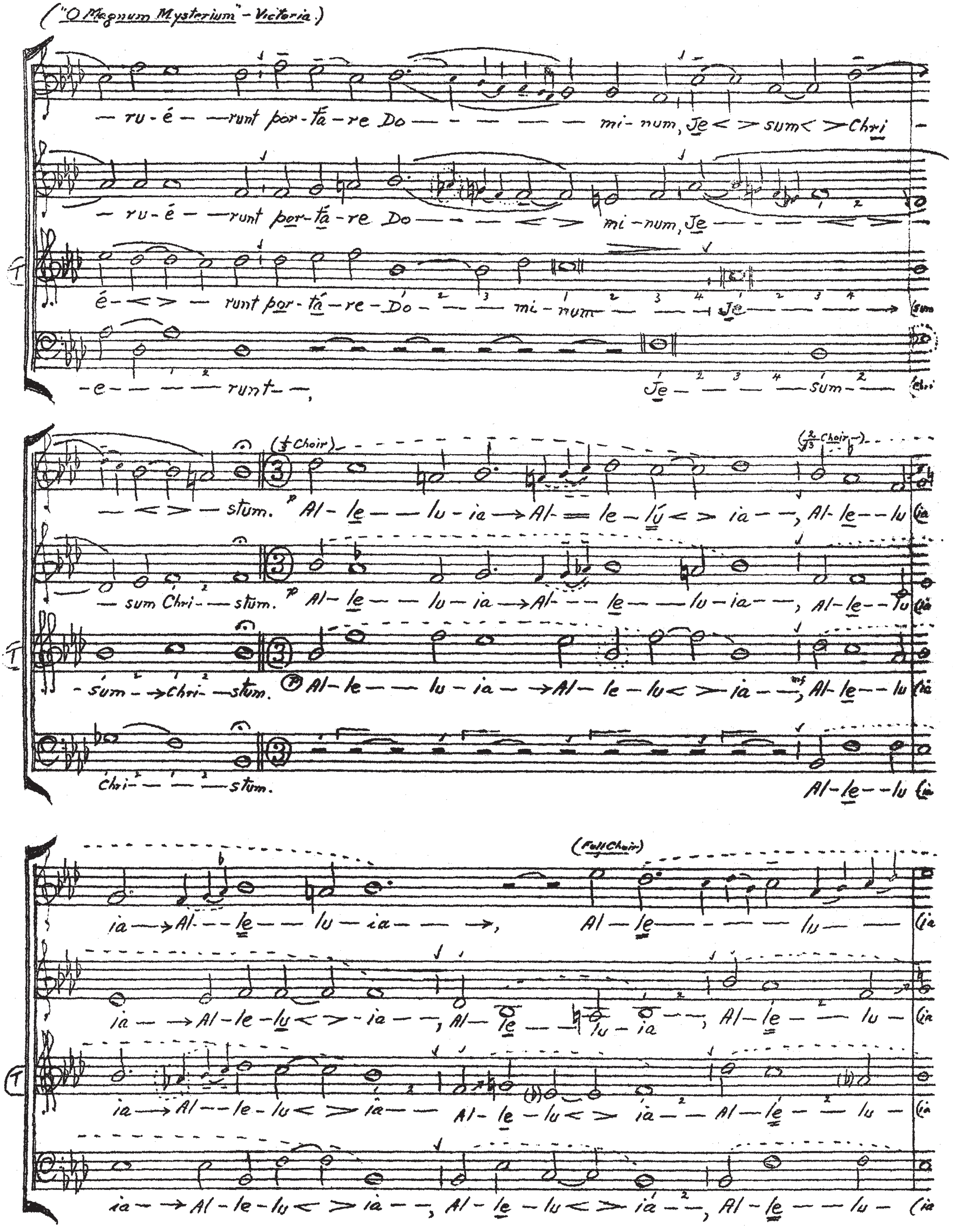




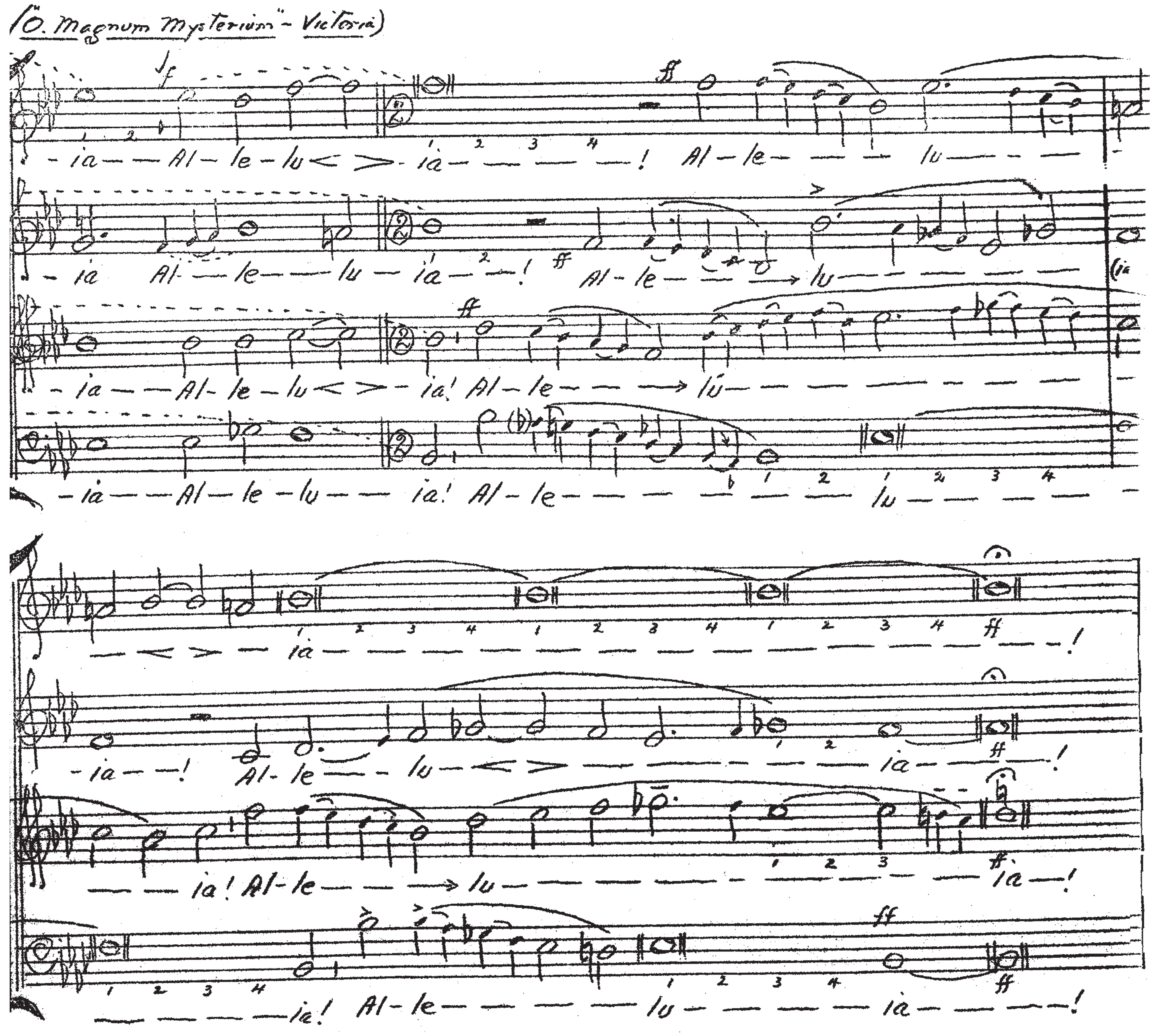


"O magnum mysterium et admirabile sacramentum, ut animalia viderent Dominum natum, jacentem in praesepio. -- O beata Virgo, cujus viscera meruerunt portare Dominum Jesum Christum.Alleluia,Alleluia

"O mighty mystery and wonderful Sacrament which enables creatures to see the new-born Lord lying in the crib. -- O Blessed Virgin, whose body was worthy to bear the Lord Jesus Christ.Alleluia...

(Resp.IV. Noct.II,Christmas Matins.)



© The Estate of A.M.Fernie
Reprinted by the Choir, 2007